



Palermo
UNION ELEMENTARY SCHOOL DISTRICT
"Building the Foundation for Success"

7390 Bulldog Way
Palermo, CA 95968
(530) 533-4842
(530) 532-1047 fax

REQUEST FOR PROPOSALS ARCHITECTURAL SERVICES

Palermo Union Elementary School District is seeking architectural services for the installation of a portable restroom/staff room at our Honcut school site. The contract for the manufacturing and delivery of the building has been awarded to Class Leasing, Perris, CA. The architectural services will primarily focus on installation of the building and DSA documentation, review and closeout.

**REQUEST FOR PROPOSALS (RFP) #P2021H-001
ARCHITECTURAL SERVICES**

NOTICE IS HEREBY GIVEN that the Palermo Union School District ("District") is requesting qualified persons, firms, partnerships, corporations, associations, or professional organizations to provide full architectural planning and designing services for the installation of portable restroom/staff room at Honcut School ("Project").

Respondents to this RFP should mail or deliver one (1) unbound copy of their Proposal, as further described herein, to:

**Carlos Aguilar, Director of Maintenance and Operations
PALERMO UNION SCHOOL DISTRICT
7390 Bulldog Way
Palermo, CA 95968**

Phone: (530) 864-8619

ALL RESPONSES ARE DUE BY 2:00 P.M., ON Monday, July 19, 2021. Any Proposal received after that date and time will not be accepted and will be returned unopened.

FAXED OR EMAILED RESPONSES WILL NOT BE ACCEPTED.

Each Proposal must conform and be responsive to the requirements set forth in this RFP.

If you have any questions regarding this RFP please call Carlos Aguilar, at the number indicated above, or email caguilar@palermok8.org before 4:00 p.m. on Thursday, July 15, 2021.

The District reserves the right to waive any informalities or irregularities in received submittals. Further, the District reserves the right to reject any and all submittals and to negotiate contract terms with one or more respondent firms for one or more of the work items. The District retains the sole discretion to determine issues of compliance and to determine whether a respondent is responsive, responsible, and qualified.

BACKGROUND

Palermo Union School District ("District") is located in Butte County, California, and serves approximately 1,300 students in three K-6th grade elementary schools (Helen Wilcox Elementary, Honcut Elementary School, and Golden Hills Elementary) and one 7th-8th grade middle school (Palermo Middle School).

Briefly stated, the District is seeking experienced and proven design professionals to provide services on an as-needed basis for its Project, including the installation of portable restroom/staff room at certain of its campuses, as described below under the caption "PROJECT DESCRIPTION". This RFP defines the architectural services sought and generally outlines the District's requirements.

PROJECT DESCRIPTION

Provide a quote for consultation services to prepare a DSA submittal package to install a new 12' x 40' portable bathroom/laundry/staff room building at our Honcut site located at 68 School Street, Oroville, CA.

See attachment A for Project Scope.

LIMITATIONS

The award of a contract, if at all, is at the sole discretion of the District. The District reserves the right to contract with any entity responding to this RFP. The District makes no representation that participation in the RFP process will lead to an award of contract or any consideration whatsoever. The District shall in no event be responsible for the cost of preparing a response to this RFP.

The Proposals and any other supporting materials submitted to the District in response to this RFP, will not be returned and will become the property of the District unless portions of the material are designated as proprietary at the time of submittal and are specifically requested to be returned. Vague designations and/or blanket statements regarding entire pages or documents are insufficient and will not bind the District to protect the designated matter from disclosure. Pursuant to *Michaelis, Montanari, & Johnson v. Superior Court* (2006) 38 Cal.4th 1065, Proposals shall be held confidential by the District and shall not be subject to disclosure under the California Public Records Act until after either: (1) the District and the successful respondent have completed negotiations and entered into an agreement, or (2) the District has rejected all Proposals. Furthermore, the District will have no liability to the respondent or other party as a result of any public disclosure of any Proposal.

FULL OPPORTUNITY

The District hereby affirmatively ensures that Disadvantaged Business Enterprises ("DBE"), Small Local Business Enterprises ("SLBE"), Small Emerging Local Business Enterprises ("SELBE"), and Disabled Veterans Business Enterprises ("DVBE") shall be afforded full opportunity to submit Proposals in response to this RFP and no respondent will be discriminated against on the basis of race, color, gender, sexual orientation, political affiliation, age, ancestry, religion, marital status, national origin, medical condition or disability in any consideration leading to the award of the contract. No qualified disabled person shall, on the basis of disability, be excluded from participating in, be denied the benefits of, or otherwise be subjected to discrimination in any consideration leading to the award of contract.

RESTRICTIONS ON LOBBYING AND CONTACTS

From the period beginning on the date of the issuance of this RFP and ending on the date of the award of the contract, no person or entity submitting in response to this RFP, nor any officer, employee, representative, agent, or consultant representing such a person or entity, shall contact through any means or engage in any discussion regarding this RFP, the evaluation/selection process, or the award of the contract with any member of the District, Board of Trustees, or any member of a Citizens' Bond Oversight Committee. Any such contact shall be grounds for the disqualification of the respondent.

SCOPE OF SERVICES

Any firm selected based on this RFP process must be capable of providing full architectural services through the design and construction phases of the Project. The desired Scope of Services is set forth at **Exhibit "A"** to the District's form Agreement for Architectural Services ("Agreement"), which is distributed with this RFP as **ATTACHMENT B** and incorporated herein by this reference.

CONTENT REQUIREMENTS

1. COVER LETTER (maximum of 2 pages)

- Provide a letter of introduction signed by an authorized officer of the respondent. If the respondent is a joint venture, duplicate the signature block and have a principal or officer also sign on behalf of each party to the joint venture.
- Include a brief description of why your firm is well suited for, and can meet, the District's needs.
- Clearly identify the individual(s) who are authorized to speak for the firm during the evaluation process.
- Respondent must include one (1) of the follow statements:

"[INSERT RESPONDENT'S NAME] received a copy of the District's form of Agreement for Architectural Services ("Agreement") attached as ATTACHMENT B to the RFP. [INSERT RESPONDENT'S NAME] has reviewed the Agreement, including the indemnity provisions and professional liability insurance provisions contained therein. If given the opportunity to contract with the District, [INSERT RESPONDENT'S NAME] has no objections to the use of the Agreement."

OR

"[INSERT RESPONDENT'S NAME] received a copy of the District's form of Agreement for Architectural Services ("Agreement") attached as ATTACHMENT B to the RFP. [INSERT RESPONDENT'S NAME] has reviewed the Agreement, including the indemnity provisions and professional liability insurance provisions contained therein. If given the opportunity to contract with the District, [INSERT RESPONDENT'S NAME] has objections to the use of the Agreement, listed as follows: [IDENTIFY ALL OBJECTIONS]."

- Respondent shall certify that no official or employee of the District, nor any business entity in which an official of the District has an interest, has been employed or retained to solicit or assist in the procuring of the resulting contract(s), nor that any such person will be employed in the performance of any/all contract(s) without immediate divulgence of this fact to the District.
- Respondent shall certify that no official or employee of the firm has ever been convicted of an ethics violation.
- Respondent shall sign and add the following language: *"By virtue of submission of this Proposal, [INSERT RESPONDENT'S NAME] declares that all information provided is true and correct."*

2. BUSINESS INFORMATION

- Company name.
- Address.
- Telephone.
- Fax.
- Website.
- Name and email of main contact.
- Federal Tax I.D. Number.
- License or Registration Number.
- Type of organization (i.e. corporation, partnership, etc.). If a joint venture, describe the division of responsibilities between participating companies, offices (location) that would be the primary participants, and percentage interest of each firm.
- A brief description and history of the firm, including number of years the firm has been in business and date firm was established under its given name.
- Number of employees (licensed professionals, technical support).
- Location of office where the bulk of services solicited will be performed.
- State of California certification for your firm of Small Business or Disabled Veteran Business Enterprise status, if any.

3. RELEVANT QUALIFICATIONS

- Describe your firm's approach to cost estimating, including some history of cost estimates versus actual bid amount, on three (3) school projects awarded in the last five (5) years. Include at least two (2) examples of school facility modernization projects.

- Describe your experience with DSA and working within the DSA processes.
- Describe your firm's experience with the Office of Public School Construction ("OPSC") and working within the OPSC processes.
- Describe your firm's approach to quality control/assurance procedures, including coordination of design disciplines and DSA final certification.
- Describe the approach to conformance with federal/state/local applicable code requirements, including Title 24 of the California Code of Regulations.
- Describe your firm's experience with the California Coastal Commission and working within the Coastal Development Permit processes.
- Describe your firm's experience with designing in a coastal environment.
- Describe your firm's experience with waterproofing buildings.
- Describe your firm's experience with construction cost reduction measures such as, but not limited to, value engineering.
- Describe your experience with sustainable design and LEED and approach to designing energy efficiency conservation systems for schools or similar facilities.
- Describe your experience with pre-checked designs, giving specific project details.
- Describe your firm's approach to modernization projects versus new construction projects.
- Describe your experience with and approach to designing safety upgrades for schools or similar facilities.
- Describe your experience with the commissioning process.
- Describe your experience with alternative delivery methods projects.

4. RELEVANT PROJECT EXPERIENCE

- Provide information about prior services furnished by your firm in the last ten (10) years on a minimum of five (5) K-12 educational projects, and list the following for each project:
 - District name and name of contact person, title, telephone number, and email address to be contacted for a reference.
 - Project name and location.
 - Beginning and end dates of project (i.e., Notice of Completion and DSA final certification).

- Square footage.
- Main program elements.
- Original budget, bid amount & final amount at close-out.
- Number of RFI's and Change Orders of each project.
- Briefly state relevance of projects included for consideration in this RFP.
- Specify role of firm or individual if work was not exclusively by the firm (i.e., joint venture, association).
- Key individuals of the firm involved and their roles in the project.
- Any sub-consultants that worked with the firm.
- Reference all projects adhering to CHPS criteria your firm has worked on.
- Identify any and all K-12 educational projects that have not been closed-out by DSA and provide explanation.

5. PROJECT TEAM SUMMARY

Identify key team members, including sub-consultants, and state their qualifications relevant to the scope of services for the project(s).

Each Proposal must include evidence that the respondent is legally permitted and properly licensed for the scope of work for which the Proposal is submitted and to conduct business in the State of California.

The District expects that the team shall remain intact through the duration of the project(s). If a team member must leave, the District reserves the right to approve that team member's replacement.

6. LITIGATION HISTORY

Provide a comprehensive five (5)-year summary of the firm's litigation, arbitration and negotiated/settled history with previous clients. State the issues in the litigation, the status of the litigation, names of parties, and outcome. A Proposal failing to provide the requested information on lawsuits or litigation, and responses which assert attorney-client privilege and fail to provide the information requested, will be considered non-responsive, disqualified from the selection process, and will not be evaluated.

7. FEE PROPOSAL

Fee proposal shall include hourly billing rates by position (proposed); staffing plan (proposed); and reimbursable schedule (proposed). Proposal shall provide a Schedule of Rates ("SOR") by position, by company entity, for each position proposed by your firm, whether you are submitting as a prime with subconsultant(s), or as joint venture or partnership. The SOR should identify

proposed reimbursables by category. Travel and related expenses shall be reimbursed in accordance with the federal government Joint Travel Regulation.

A form of the Agreement has been distributed with this RFP as **ATTACHMENT B**. The final form of the Agreement will incorporate the final scope of work and not-to-exceed fee negotiated between the District and the selected firm, which shall be negotiated with the successful respondent. **Any objection to the form of Agreement must be identified in the Cover Letter (tab 1)**, otherwise the objection/proposed change is waived and Respondent must accept the Agreement "as is".

8. APPENDIX

- Firm brochure/history/background, reprints, etc.
- Key team member resumes.

SELECTION PROCESS AND CRITERIA

The District will evaluate all submissions. Each submittal must be complete. Incomplete submittals will be considered nonresponsive and grounds for disqualification. The District retains the sole discretion to determine issues of compliance and to determine whether a respondent is responsive, responsible, and qualified.

The criteria for evaluating submissions may include, without limitation, the following:

- Experience and performance history of the firm with similar services;
- Experience and results of proposed personnel;
- References from clients contacted by the District;
- Technical capabilities and track record of use;
- Value of services under proposed fees; and
- Overall responsiveness of the Proposal.

DISTRICT INVESTIGATIONS

The District may perform investigations of responding parties that extend beyond contacting the references identified in the Proposal. The District may request a respondent to submit additional information pertinent to the review process. The District also reserves the right to investigate and rely upon information from other available sources in addition to any documents or information submitted. At the District's discretion, firms may be asked to arrange a tour of a representative facility which they have been responsible for.

FINAL DETERMINATION AND AWARD

The District reserves the right to contract with any entity or entities responding to this RFP for all or any portion of the work described herein, to reject any Proposal as non-responsive, and/or not to contract with any respondent for the services described herein. The District makes no representation that participation in the RFP process will lead to an award of contract

or any consideration whatsoever. The District reserves the right to contract with any firm not participating in this process. The District shall in no event be responsible for the cost of preparing any Proposal in response to this RFP, including any supporting materials.

The awarding of a contract(s) is at the sole discretion of the District. The District may, at its option, determine to award contract(s) only for portions of the scope of work identified herein. In such case, the successful firm(s) will be given the option not to agree to enter into the Agreement and the District will retain the right to negotiate with any other proposing firm selected as a finalist. If no finalist is willing to enter into a contract for the reduced scope of work, the District will retain the right to enter into negotiations with any other firm responding to this RFP.

RFP RESPONSE SCHEDULE SUMMARY

The District reserves the right to change the dates on the schedule without prior notice.

DATE	EVENT	TIME DEADLINE
7/8/2021	Release and advertisement of RFP #P2021H-001.	
7/15/2021	Deadline for submission of written questions to District concerning RFP #P2021H-001.	5:00 p.m.
7/19/2021	Deadline for all submissions in response to RFP ##P2021H-001.	2:00 p.m.
7/23/2021	Notification to selected firm(s)	

WE THANK YOU FOR YOUR INTEREST IN THIS EXCITING PROJECT!

ATTACHMENT B

FORM OF AGREEMENT

[SEE SEPARATE DOCUMENT]

Page 1 – Site Plan

Palermo Union School District:
Project Name: Honcut Portable Restroom
Job Address: 68 School Street, Oroville, CA 95966
Contact Information:
Carlos M. Aguilar, Director of Maintenance
(530) 864-8619
caguilar@palermok8.org



Honcut Elementary School

Page 2 – Building Specifications

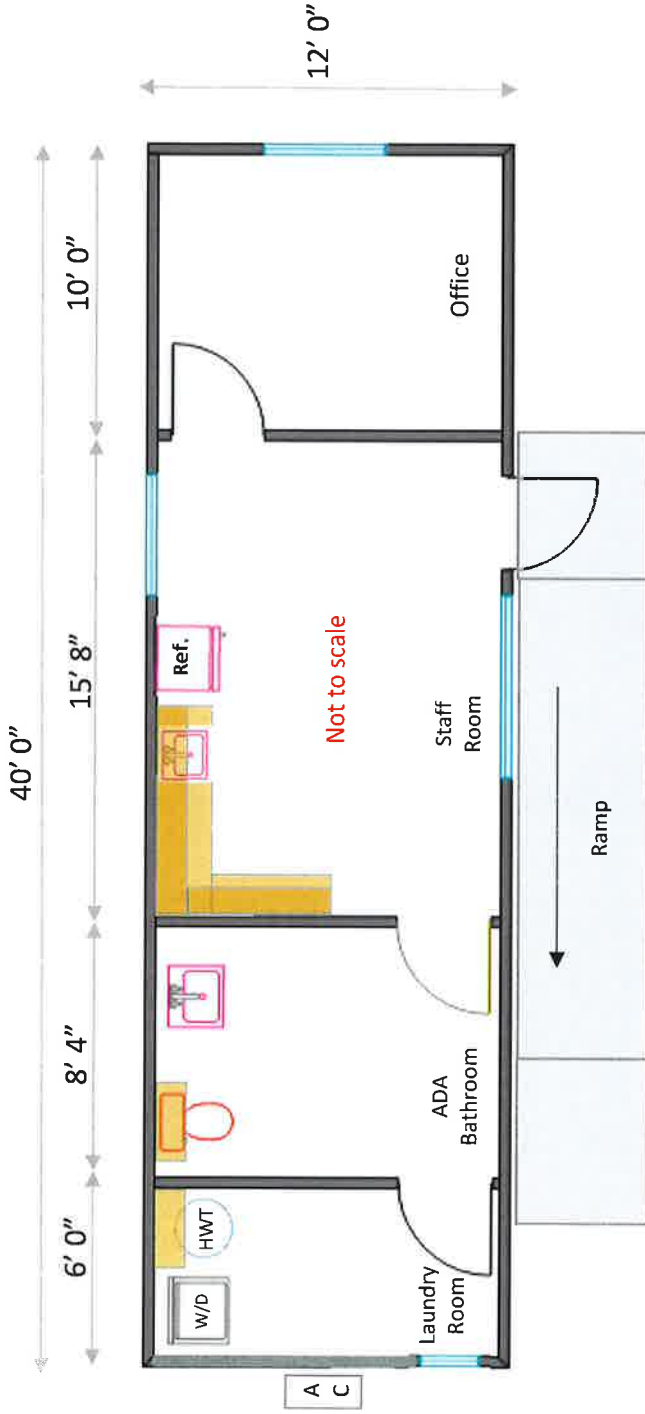

Description: Provide a quote for consultation services to prepare a DSA Submittal package to install a new 12' x 40' Portable bathroom/laundry/staffroom building at our Honcut Site located at 68 School Street, Oroville, CA.

Proposal should include the following.

1. DSA-1 Application, submittal, follow up and closeout of all DSA related documents.
2. Site Plan
3. Coordinate with all parties involved in project.

Page 3 – Utility Locations

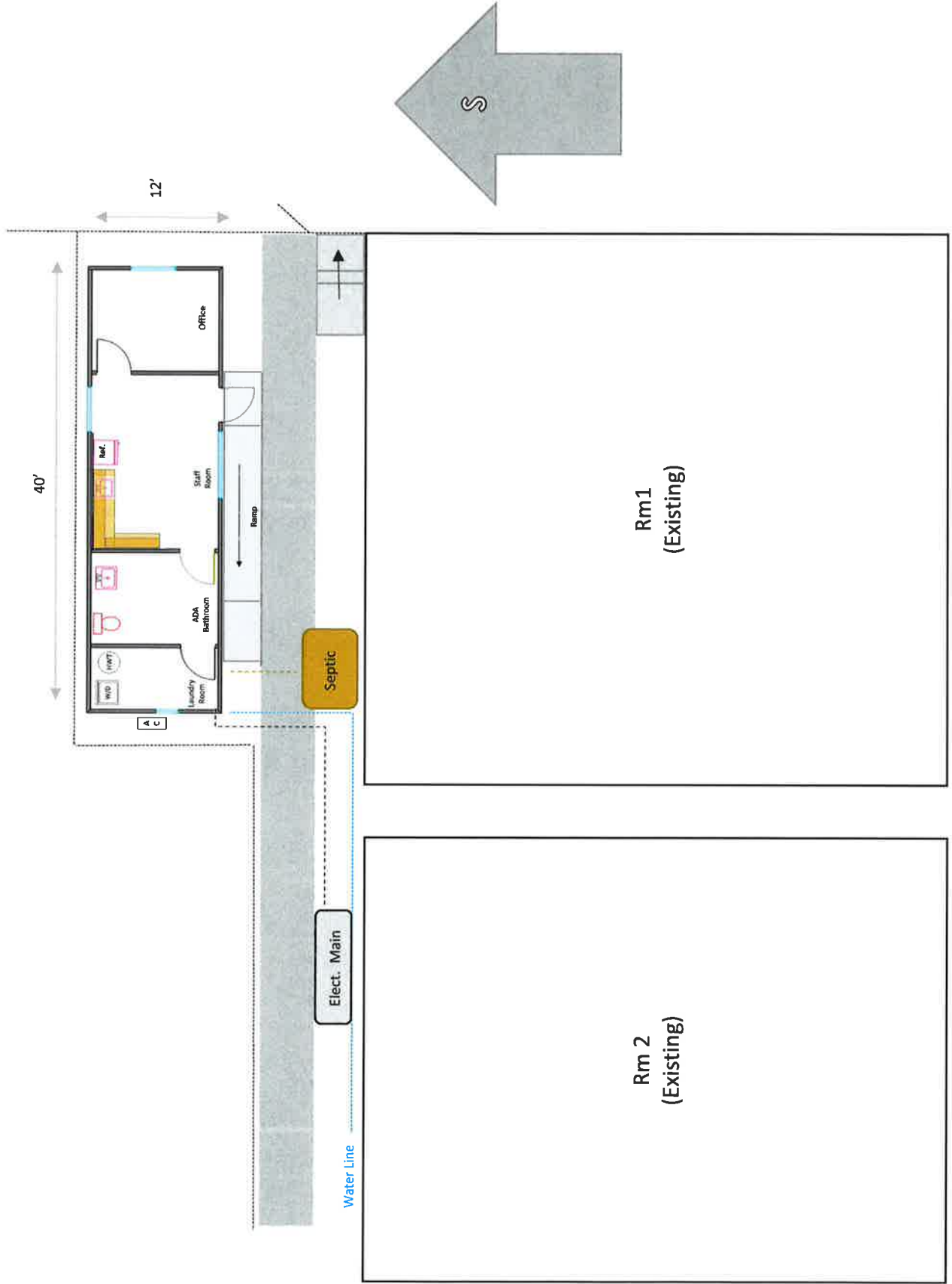

[ATTACHMENT B TO RFP]

AGREEMENT FOR ARCHITECTURAL SERVICES

PALERMO UNION SCHOOL DISTRICT

WITH

FOR

Honcut Portable Restroom/Staff Room

_____, 2021

TABLE OF CONTENTS

Article 1	Definitions	1
Article 2	Scope, Responsibilities and Services of Architect.....	3
Article 3.	Architect Staff	7
Article 4	Schedule of Services	8
Article 5	Construction Cost Budget.....	8
Article 6	Fee and Method of Payment	9
Article 7	Payment for Extra Services or Changes	10
Article 8	Ownership of Data	10
Article 9	Termination of Contract	11
Article 10	Indemnity / Architect Liability.....	12
Article 11	Fingerprinting.....	13
Article 12	Responsibilities of the District.....	14
Article 13	Liability of District.....	14
Article 14	Nondiscrimination	15
Article 15	Insurance	15
Article 16	Covenant against Contingent Fees	15
Article 17	Entire Agreement/Modification.....	15
Article 18	Non-Assignment of Agreement	15
Article 19	Law, Venue	16
Article 20	Alternative Dispute Resolution	16
Article 21	Tolling of Claims	16
Article 22	Attorneys' Fees.....	16
Article 23	Severability.....	17
Article 24	Employment Status.....	17
Article 25	Certificate of Architect	18
Article 26	Cost Disclosure - Documents and Written Reports.....	18
Article 27	Notice & Communications	19
Article 28	Disabled Veteran Business Enterprise Participation	Error!
	defined.	Bookmark not
Article 29	District's Right to Audit.....	19
Article 30	Other Provisions	20
Article 31	Exhibits "A" through "E".....	20

EXHIBIT "A" – RESPONSIBILITIES AND SERVICES OF ARCHITECT
EXHIBIT "B" – CRITERIA AND BILLING FOR EXTRA SERVICES
EXHIBIT "C" – SCHEDULE OF SERVICES
EXHIBIT "D" – PAYMENT SCHEDULE
EXHIBIT "E" – INSURANCE REQUIREMENTS

A-1
B-1
C-1
D-1
E-1

AGREEMENT FOR ARCHITECTURAL SERVICES

This Agreement for Architectural Services is made as of _____, 2021, between the Palermo Union School District, a California public school district ("District") and _____ ("Architect") (collectively "Parties"), for the following project ("Project"):

Honcut Portable Restroom/Staff Room
68 School Street, Oroville, CA

For and in consideration of the mutual covenants herein contained, the Parties hereto agree as follows:

Article 1. Definitions

- 1.1. In addition to the definitions above, the following definitions of words or phrases shall apply when used in this Agreement, including all Exhibits:
 - 1.1.1. **Agreement:** The Agreement consists exclusively of this document and all identified exhibits attached and incorporated by reference.
 - 1.1.2. **Architect:** The Architect identified in the first paragraph of this Agreement, including all Consultants to the Architect. The term Architect means the Design Professional in General Responsible Charge on this Project.
 - 1.1.3. **As-Built Drawings ("As-Builts"):** Any document prepared and submitted by District's Contractor(s) that details on a Conforming Set, the actual construction performed during the Project, including changes necessitated by Construction Change Documents and change orders, and detailed by the District's construction contractor(s) on a Conforming Set.
 - 1.1.4. **Bid Set:** The plans, drawings, and specifications at the end of the Construction Documents Phase that the Division of the State Architect ("DSA") has approved and that the District can use to go out to bid for construction of the Project.
 - 1.1.5. **Conforming Set:** The plans, drawings, and specifications at the end of the Bidding Phase that incorporate all addenda, if any, issued during the Bidding Phase. The Architect shall ensure that DSA has approved all revisions to the Bid Set that are incorporated onto the Conforming Set and for which DSA approval is required.
 - 1.1.6. **Construction Budget:** The total amount of funds indicated by the District for the entire Project plus all other

costs, including design, construction, administration, and financing.

- 1.1.7. **Construction Change Documents ("CCD")**: The documentation of changes to the DSA-approved construction documents.
- 1.1.8. **Construction Cost Budget**: The total cost to District of all elements of the Project designed or specified by the Architect, as adjusted at the end of each design phase in accordance with this Agreement. The Construction Cost Budget does not include the compensation of the Architect and the Architect's Consultants, the cost of land, rights-of-way, financing or other costs which are the responsibility of the District, including construction management.
- 1.1.9. **Construction Manager**: The District's representative on the Project if the District retains a construction manager, project manager, or owner's representative.
- 1.1.10. **Contractor**: One or more licensed contractors under contract with the District for construction of all or a portion of the Project.
- 1.1.11. **Consultant(s)**: Any and all consultant(s), sub-consultant(s), subcontractor(s), or agent(s) to the Architect.
- 1.1.12. **District**: The Palermo Union School District.
- 1.1.13. **DSA**: The Division of the State Architect.
- 1.1.14. **Extra Services**: District-authorized services outside of the scope in **Exhibit "A"** or District-authorized reimbursables not included in Architect's Fee.
- 1.1.15. **Laboratory of Record**: The District-designated laboratory(ies) for testing of concrete, soils, materials, and other required testing.
- 1.1.16. **Project**: District's Honcut Portable Restroom/Staff Room Project at 68 School Street, Oroville CA.
- 1.1.17. **Record Drawings**: A final set of drawings prepared by the Architect that incorporates all changes from all As-Builts, sketches, details, and clarifications.
- 1.1.18. **Service(s)**: All labor, materials, supervision, services, tasks, and work that the Architect is required to perform and that are required by, or reasonably inferred from, the Agreement, and that are necessary for the design and completion of the Project.

- 1.1.19. **Visually Verify:** To verify to the fullest extent possible by physical inspection and reasonable investigation and without any destructive action.

Article 2. Scope, Responsibilities, and Services of Architect

- 2.1. Architect shall render the Services described in **Exhibit "A,"** commencing with receipt of a written Notice to Proceed signed by the District representative. Architect's Services will be completed in accordance with the schedule attached as **Exhibit "C."**
- 2.2. Architect shall provide Services that shall comply with professional architectural standards, including the standard of care applicable to architects designing public school facilities and applicable requirements of federal, state, and local law, including, but not limited to, the requirements of the California Business and Professions Code, the California Education Code, and the California Code of Regulations. All persons providing professional services hereunder shall be properly licensed as required by California law.
- 2.3. The District intends to award the Project to Contractor(s) pursuant to a competitive bid process. District reserves its right to use alternative delivery methods and the Architect's scope of work may be adjusted accordingly.
- 2.4. Architect acknowledges that all California public school districts are obligated to develop and implement the following storm water requirements for the discharge of storm water to surface waters from its construction and land disturbance activities where the project disturbs one (1) or more acres of land and is not part of a larger common plan of development or sale, the project disturbs one acre or more of land, or the project disturbs less than one (1) acre of land but is part of a larger common plan of development or sale, or where the District engages in maintenance (e.g., fueling, cleaning, repairing) or transportation activities.
 - 2.4.1. Architect shall provide the design for the same, without limitation:
 - 2.4.1.1. A municipal Separate Storm Sewer System ("MS4"). An MS4 is a system of conveyances used to collect and/or convey storm water, including, without limitation, catch basins, curbs, gutters, ditches, man-made channels, and storm drains.
 - 2.4.1.2. A Storm Water Pollution Prevention Plan ("SWPPP") that contains specific best management practices ("BMPs") and establishes numeric effluent limitations.
 - 2.4.2. Architect shall conform its design work to the District's storm water requirements indicated above, that are approved by the District and applicable to the Project, at no additional cost to the District. In addition, as required Architect shall develop a

grading and drainage plan and a site plan from architectural information showing a final development of the site. This drawing will also include a horizontal and vertical control plan and a utility infrastructure plan. The Services described in this subparagraph shall be provided by a professional civil engineer who contracts with or is an employee of the Architect.

- 2.5. Architect shall contract for or employ at Architect's expense, Consultant(s) to the extent deemed necessary for completion of the Project including, but not limited to: architects; mechanical, electrical, structural and civil engineers; landscapers; and interior designers, licensed as such by the State of California as part of the Basic Services under this Agreement. The names of Consultant(s) shall be submitted to the District for approval prior to commencement of Services, as indicated below. The District reserves the right to reject Architect's use of any particular Consultant. Nothing in the foregoing procedure shall create any contractual relationship between the District and any Consultant employed by the Architect under terms of the Agreement. Architect shall require each of the Consultants retained by it to execute agreements with standard of care and indemnity provisions commensurate with this Agreement, but Architect shall remain solely responsible and liable to District for all matters covered by this Agreement.
- 2.6. Architect shall coordinate with District personnel or its designated representatives as may be requested and desirable, including with other professionals employed by the District for the design, coordination or management of other work related to the Project. This shall include, without limitation, coordination with State labor compliance, if any. If the Architect employs Consultant(s), the Architect shall ensure that its contract(s) with its Consultant(s) include language notifying the Consultant(s) of State labor compliance, if any.
- 2.7. Architect shall identify the regulatory agencies that have jurisdiction over essential building and design elements and coordinate with and implement the requirements of the regulatory agencies, including, without limitation, the California Department of Education, the Office of Public School Construction, the Department of General Services, DSA, including DSA Fire/Life Safety, DSA Access Compliance Section, DSA Structural Safety Section, the State Fire Marshal and any regulatory office or agency that has authority for review and supervision of school district construction projects.
 - 2.7.1. If the Project is subject to DSA jurisdiction, then Architect, and its Consultants, if any, shall comply with all the DSA requirements, including without limitation, all the requirements included and/or referenced in the following forms, bulletins ("BU"), interpretations of regulations ("IR"), policies ("PL"), or procedures ("PR"):
 - 2.7.1.1. DSA IR A-6, Construction Change Document Submittal and Approval Process.

- 2.7.1.2. DSA IR A-18, Use of Construction Documents Prepared by Other Professionals.
- 2.7.1.3. DSA IR A-24, Construction Phase Duties of the School District, Contractor and Design Professional.
- 2.7.1.4. DSA PR 07-01: Pre-Check Approval Process.
- 2.7.1.5. DSA PR 07-02: Over-The-Counter Review of Projects Using Pre-Check Approved Design.
- 2.7.1.6. DSA PR 18-04.BB18: Electronic Plan Review for Design Professionals of Record Using Bluebeam 2018.
- 2.7.1.7. DSA PR 18-09.BB18: Electronic Plan Review for Over-the-Counter ("OTC") Projects Using Bluebeam 2018.
- 2.7.1.8. Form DSA PR 13-01, Construction Oversight Process.
 - 2.7.1.8.1. Each of Architect's duties as provided in the DIR Construction Oversight Process shall be performed timely so as not to result in any delay to the Project.
- 2.7.1.9. Form DSA PR 13-02, Project Certification Process.
- 2.7.2. Notwithstanding the DSA forms, BUs, IRs, PLs, or PRs referenced anywhere in this Agreement, each of which is current as of the Effective Date, all Projects subject to DSA's jurisdiction shall be submitted for review, back check, and approval, under the electronic plan review process ("EPR process"), rather than paper submission, for all projects submitted to DSA. Architect, and its Consultants, if any, shall comply with the EPR process and related DSA procedures, including, without limitation, DSA PR 18-04.BB18 and DSA PR 18-09.BB18, and any subsequent or replacement procedures relating to the EPR process promulgated by DSA. Any reference herein to a particular DIR form, BU, IR, PL, or PR, shall mean and include the then-current DIR form, BU, IR, PL, or PR, respectively, and, to the extent that the EPR process has superceded such form or paper submission process, the EPR process then in effect shall control.
- 2.8. Architect shall provide Services as required to obtain any local, state and/or federal agencies' approval for on-site and off-site work related to the Project including review by regulatory agencies having jurisdiction over the Project.
- 2.9. Architect shall direct and monitor the work of the District's DSA project inspector(s) ("Project Inspector(s)") and the Laboratory of Record. Architect shall provide code required supervision of special inspectors not provided by the Laboratory of Record.

- 2.10. Architect shall give efficient supervision to Services, using its best skill and attention. Architect shall carefully study and compare all contract documents, drawings, specifications, and other instructions ("Contract Documents") and shall at once report to District, Construction Manager, and Contractor, any error, inconsistency, or omission that Architect or its employees may discover, in writing, with a copy to District's Project Inspector(s). Architect shall have responsibility for discovery of errors, inconsistencies, or omissions.
- 2.11. Architect recognizes that the District may obtain the services of a Construction Manager and that Architect may have to assume certain coordination and management responsibilities, including tracking Requests for Information ("RFI"), providing RFI responses, and leading all coordination meetings between the District, Project Inspectors, and Contractors on the Project. The District reserves the right to retain the services of a Construction Manager at any time. The Construction Manager, if any, shall be authorized to give Architect Services authorizations and issue written approvals and notices to proceed on behalf of District. The District reserves the right to designate a different Construction Manager at any time. Any task, including, but not limited to, reviews or approvals that the District may perform pursuant to this Agreement may be performed by the Construction Manager, unless that task indicates it shall be performed by the Governing Board of the District. In addition, the District may have a constructability review of Architect's design documents. Architect shall conform any design documents to the constructability review as part of the Services under this Agreement and shall not be entitled to any compensation as Extra Services for this activity.
- 2.12. Architect shall provide computer-generated pictures downloaded to computer files, updated as requested by the District, that the District may use on its website.
- 2.13. As part of the basic Services pursuant to this Agreement, Architect is not responsible for:
- 2.13.1. Ground contamination or hazardous material analysis.
 - 2.13.2. Any asbestos and/or lead testing, design or abatement; however, it shall coordinate and integrate its work with any such information provided by District.
 - 2.13.3. Compliance with the California Environmental Quality Act ("CEQA"), except that Architect agrees to coordinate its work with that of any CEQA consultants retained by the District, to provide current elevations and schematic drawings for use in CEQA compliance documents, and to incorporate any mitigation measures adopted by the District into the Project design at no additional cost to the District.
 - 2.13.4. Historical significance report.

2.13.5. Soils investigation.

2.13.6. Geotechnical hazard report, except as indicated in **Exhibit "A."**

Article 3. Architect Staff

3.1. Architect has been selected to perform the Services herein because of the skills and expertise of key individuals.

3.2. Architect agrees that the following key people in Architect's firm shall be associated with the Project in the following capacities:

Principal In Charge: _____

Project Director: _____

Project Architect(s): _____

Project Architect(s): _____

Other: _____

Major Consultants:

Electrical: _____

Mechanical: _____

Structural: _____

Civil: _____

Other: _____

3.3. Architect shall not change any of the key personnel listed above without prior written approval by the District, unless said personnel cease to be employed by Architect. In either case, the District shall be allowed to interview and approve replacement personnel.

3.4. If any designated lead or key person fails to perform to the satisfaction of the District, then upon written notice Architect shall have five (5) calendar days to remove that person from the Project and replace that person with one acceptable to the District. All lead or key personnel for any Consultant must also be designated by the Consultant and are subject to all conditions stated in this paragraph.

3.5. Architect represents that Architect has no existing interest and will not acquire any interest, direct or indirect, which could conflict in any manner or degree with the performance of Services required under this Agreement and that no person having any such interest shall be employed by Architect.

- 3.6. Architect shall comply with Education Code section 17302(a) and agrees that any plans and/or specifications included in the Services shall be prepared under the supervision of licensed personnel, and that licensed personnel shall be in "responsible charge" of persons who observe the construction.

Article 4. Schedule of Services

Architect shall commence Services under this Agreement upon receipt of a written Notice to Proceed and shall prosecute the Services diligently as described in **Exhibit "A,"** so as to proceed with and complete the Services in compliance with the schedule in **Exhibit "C."** Time is of the essence and failure of Architect to perform Services on time as specified in this Agreement is a material breach of this Agreement. It shall not be a material breach if a delay is beyond the Architect's or its Consultant(s)' reasonable control.

Article 5. Construction Cost Budget

- 5.1. Architect hereby accepts the District's established Construction Cost Budget and Project scope. In accordance with **Exhibit "A,"** the Architect shall have responsibility to further develop, review, and reconcile the Construction Cost Budget for the District at the beginning of the Project and at the completion of each design phase. The District and Construction Manager shall also have responsibility to develop, review, and reconcile the Construction Cost Budget with the Architect.
- 5.2. Architect shall complete all Services as described in **Exhibit "A,"** including all plans, designs, drawings, specifications and other Contract Documents, so that the cost to construct the work designed by the Architect will not exceed the Construction Cost Budget, as adjusted subsequently with the District's written approval. Architect shall maintain cost controls throughout the Project to deliver the Project within the Construction Cost Budget.
- 5.3. The District may, in its sole discretion, do one, or a combination, of the following if any of the events in Article 5.4 occur:
 - 5.3.1. Give Architect written approval on an agreed adjustment to the Construction Cost Budget.
 - 5.3.2. Authorize Architect to re-negotiate, when appropriate, and/or re-bid the Project within three (3) months' time of receipt of bids (exclusive of District and other agencies' review time) at no additional cost to the District.
 - 5.3.3. Terminate this Agreement if the Project is abandoned by the District, without further obligation by either party.
 - 5.3.4. Within three (3) months' time of receipt of bids, instruct Architect to revise the drawings and specifications (in scope and quality as approved by the District) to bring the Project

within the Construction Cost Budget for re-bidding at no additional cost to the District.

- 5.4. If any of the following events occur, the District may exercise any one, or any combination, of the actions set forth in Article 5.3 above:
 - 5.4.1. The lowest responsive base bid received is in excess of five percent (5%) of the Construction Cost Budget; or
 - 5.4.2. If the combined total of base bid and all additive alternates come in ten percent (10%) or more under the Construction Cost Budget; or
 - 5.4.3. If the Construction Cost Budget increases in phases subsequent to the Schematic Design Phase due to reasonably foreseeable changes in the condition of the construction market in the county in which the District is located, in so far as these have not been caused by Acts of God, earthquakes, strikes, war, or energy shortages due to uncontrollable events in the world economy.

Article 6. Fee and Method of Payment

- 6.1. The District shall pay Architect for all Services contracted for under this Agreement an amount equal to the following ("Fee"):

An amount not to exceed _____ Dollars
(\$_____) based on the rates set forth in **Exhibit "D."**
- 6.2. The District shall pay Architect the Fee pursuant to the provisions of **Exhibit "D."**
- 6.3. Architect shall bill for performance of Services under this Agreement in accordance with **Exhibit "D."**
- 6.4. No increase in Fee will be due from CCDs and/or change orders generated during the construction period to the extent caused by Architect's error or omission.
- 6.5. The Architect's Fee set forth in this Agreement shall be full compensation for all of Architect's Services incurred in the performance hereof as indicated in **Exhibit "D."**
- 6.6. Regardless of the structure of Architect's Fee, the Architect's Fee may be adjusted downward if the Scope of Services of this Agreement is reduced by the District in accordance with this Agreement.
- 6.7. Neither the District's review, approval of, nor payment for, any of the Services required under this Agreement shall be construed to operate as a waiver of any rights under this Agreement, and Architect shall remain liable to the District in accordance with this Agreement for direct damages to the District caused by Architect's failure to perform any of the Services furnished under this Agreement to the standard of

care under California law for architects performing similar work for California school districts in or around the same geographic area as the District.

Article 7. Payment for Extra Services or Changes

Any charges for Extra Services shall be paid by the District as described in **Exhibit "B"** only upon certification that the claimed Extra Service was authorized as indicated herein and that the Extra Services have been satisfactorily completed. If any service is done by Architect without prior written authorization by the Construction Manager or the District's authorized representative, the District will not be obligated to pay for such service. The foregoing provision notwithstanding, Architect will be paid by the District as described in **Exhibit "B"** for Extra Services that the Construction Manager or the District's authorized representative verbally requests, provided that Architect confirms such request in writing pursuant to the notice requirements of this Agreement, and proceeds with such Extra Services not earlier than two (2) business days after the District receives confirmation of the request from the Architect.

Article 8. Ownership of Data

- 8.1. Pursuant to Education Code section 17316, this Agreement creates a non-exclusive and perpetual license for the District to use, at its discretion, all plans including, but not limited to, record drawings, specifications, estimates and other documents that Architect or its Consultants prepare or cause to be prepared pursuant to this Agreement.
- 8.2. Architect retains all rights to all copyrights over designs and other intellectual property embodied in the plans, record drawings, specifications, estimates, and other documents that Architect or its Consultants prepare or cause to be prepared pursuant to this Agreement.
- 8.3. Architect shall perform the Services and prepare all documents under this Agreement with the assistance of Computer Aided Design Drafting Technology ("CADD") (e.g., AutoCAD). Architect shall deliver to District all drawings in DWG format. As to any drawings that Architect provides in a CADD file format, the District acknowledges that anomalies and errors may be introduced into data when it is transferred or used in a computer environment, and that the District should rely on hard copies of all documents.
- 8.4. In order to document exactly what CADD information was given to the District, Architect and District shall each date and sign a "hard" copy of reproducible documents that depict the information at the time Architect produces the CADD information. The District agrees to release Architect from all liability, damages, and/or claims that arise due to any changes made to this information by anyone other than Architect or its Consultant(s) subsequent to it being given to the District.

- 8.5. Following the termination of this Agreement, for any reason whatsoever, Architect shall promptly deliver to the District upon written request and at no cost to the District the following items (hereinafter "Instruments of Service"), which the District shall have the right to utilize in any way permitted by statute:
 - 8.5.1. One (1) set of the Contract Documents, including the bidding requirements, specifications, and all existing cost estimates for the Project, in hard copy, reproducible format.
 - 8.5.2. One (1) set of fixed image CADD files in DXF format of the drawings that are part of the Contract Documents.
 - 8.5.3. One (1) set of non-fixed image CADD drawing files in DXF or DWG or both formats of the site plan, floor plans (architectural, plumbing, structural, mechanical and electrical), roof plan, sections and exterior elevations of the Project.
 - 8.5.4. All finished or unfinished documents, studies, reports, calculations, drawings, maps, models, photographs, technology data and reports prepared by the Architect under this Agreement.
 - 8.5.5. The obligation of Section 8.5 of this Agreement shall survive the termination of this Agreement for any reason whatsoever.
- 8.6. In the event the District changes or uses any fully or partially completed documents without Architect's knowledge or participation or both, the District agrees to release Architect of responsibility for such changes, and shall hold Architect harmless from and against any and all claims on account of any damages or losses to property or persons, or economic losses, arising out of that change or use, unless Architect is found to be liable in a forum of competent jurisdiction. In the event that the District uses any fully or partially completed documents without the Architect's full involvement, the District shall remove all title blocks and other information that might identify Architect and its Consultants.

Article 9. Termination of Contract

- 9.1. If District at any time reasonably believes that Architect is or may be in default under this Agreement, District may in its sole discretion notify Architect of this fact and request written assurances from Architect of performance of Services and a written plan from Architect to remedy any potential default under the terms this Agreement that the District may advise Architect of in writing. Architect shall, within ten (10) days of District's request, deliver a written cure plan that meets the requirements of the District's request for assurances. Architect's failure to provide such written assurances of performance and the required written plan, within ten (10) days of request, will constitute a material breach of this Agreement sufficient to justify termination for cause.

- 9.2. If Architect fails to perform Architect's duties to the satisfaction of the District, or if Architect fails to fulfill in a timely and professional manner Architect's material obligations under this Agreement, or if Architect shall violate any of the material terms or provisions of this Agreement, the District shall have the right to terminate this Agreement, in whole or in part, effective immediately upon the District giving written notice thereof to the Architect. In the event of a termination pursuant to this subdivision, Architect may invoice the District for all Services performed until the notice of termination, but the District shall have the right to withhold payment and deduct any amounts equal to the District's costs because of Architect's actions, errors, or omissions that caused the District to terminate the Agreement.
- 9.3. District shall have the right in its sole discretion to terminate the Agreement for its own convenience. In the event of a termination for convenience, Architect may invoice District and District shall pay all undisputed invoice(s) for Services performed until the District's notice of termination.
- 9.4. Except as indicated in this Article, termination shall have no effect upon any of the rights and obligations of the Parties arising out of any transaction occurring prior to the effective date of such termination.
- 9.5. Architect has the right to terminate this Agreement if the District does not fulfill its material obligations under this Agreement. Such termination shall be effective thirty (30) days after receipt of written notice from Architect to the District. Architect may invoice the District and the District shall pay all undisputed invoice(s) for Services performed until Architect's notice of termination.
- 9.6. If, at any time in the progress of the Design of the Project, the Governing Board of the District determines that the Project should be terminated, Architect, upon written notice from the District of such termination, shall immediately cease Services on the Project. The District shall pay Architect only the fee associated with the Services provided since the last invoice that has been paid and up to the notice of termination.
- 9.7. If the District suspends the Project for more than one hundred twenty (120) consecutive days, Architect shall be compensated for Services performed prior to notice of that suspension. When the Project is resumed, the schedule shall be adjusted and Architect's compensation shall be equitably adjusted to provide for expenses incurred in the resumption of the Architect's Services. If the District suspends the Project for more than two (2) years, Architect may terminate this Agreement by giving written notice.

Article 10. Indemnity/Architect Liability

- 10.1. To the furthest extent permitted by California law, Architect shall indemnify and hold free and harmless the District, its Governing Board, agents, representatives, officers, consultants, employees,

trustees, and volunteers ("the Indemnified Parties") from any and all claims, demands, causes of action, costs, expenses, liability, loss, damage or injury of any kind, in law or equity ("Claim") that arise out of, pertain to, or relate to the negligence, recklessness, or willful misconduct of the Architect, its officers, employees, subcontractors, consultants, or agents, including without limitation the payment of all consequential damages. Architect shall also, to the furthest extent permitted by California law, defend the Indemnified Parties at Architect's own expense, including attorneys' fees and costs, from any and all Claim(s) and allegations relating thereto with counsel approved by District where such approval is not to be unreasonably withheld. Whereas the cost to defend the Indemnified Parties charged to the Architect shall not exceed the proportionate percentage of Architect's fault as determined by a court of competent jurisdiction, any amounts paid in excess of such established fault will be reimbursed by the District. Notwithstanding the previous sentence, in the event one or more defendants is unable to pay its share of defense costs due to bankruptcy or dissolution of the business, the design professional shall meet and confer with other parties regarding unpaid defense costs.

- 10.2. Architect shall pay and satisfy any judgment, award, or decree that may be rendered against the Indemnified Parties in any Claim. Architect's obligation pursuant to Article 10.1 includes reimbursing the District for the cost of any settlement paid by the Indemnified Parties and for any and all fees and costs, including but not limited to legal fees and costs, expert witness fees, and consultant fees, incurred by the Indemnified Parties in the defense of any Claim(s), or to enforce the indemnity herein. Architect's obligation to defend or to indemnify shall not be restricted to insurance proceeds. District shall also have the right to accept or reject any legal representation that Architect proposes to defend the Indemnified Parties.
- 10.3. Architect shall be responsible for the cost of reviewing CCDs and/or change orders caused by Architect's willful misconduct, recklessness, or negligent acts, errors or omissions. Without limiting Architect's liability for indirect cost impacts, the direct costs for change orders for which Architect shall be liable shall equal the difference between the cost of the change order and the reasonable cost of the work had that work been a part of the originally prepared Contract Documents.
- 10.4. District may withhold any and all costs that arise out of, pertain to, or relate to the negligence, recklessness, or willful misconduct of the Architect from amounts owing to Architect.

Article 11. Fingerprinting

Pursuant to Education Code section 45125.2, the District has determined on the basis of scope of Services in this Agreement, that Architect, its Consultants and their employees will have only limited contact with pupils. Architect shall promptly notify the District in writing of any facts or circumstances which might reasonably lead the District to determine that

contact will be more than limited as defined by Education Code section 45125.1(d).

Article 12. Responsibilities of the District

- 12.1. The District shall examine the documents submitted by the Architect and shall render decisions so as to avoid unreasonable delay in the process of the Architect's Services.
- 12.2. The District shall verbally or in writing advise Architect if the District becomes aware of any fault or defect in the Project, including any errors, omissions or inconsistencies in the Architect's documents. Failure to provide such notice shall not relieve Architect of its responsibility therefore, if any.
- 12.3. Unless the District and Architect agree that a hazardous materials consultant shall be a Consultant of the Architect, the District shall furnish the services of a hazardous material consultant or other consultants when such services are requested in writing by Architect and deemed necessary by the District or are requested by the District. These services shall include: asbestos and lead paint survey; abatement documentation; and specifications related to said matters, which are to be incorporated into bid documents prepared by Architect. If the hazardous materials consultant is furnished by the District and is not a Consultant of the Architect, the specifications shall include a note to the effect that the hazardous materials consultant's specifications are included in the Architect's bid documents for the District's convenience and have not been prepared or reviewed by the Architect. The note shall also direct questions about the hazardous materials consultant's specifications related to asbestos and lead paint survey and/or abatement documentation to the preparer of the hazardous materials consultant's specifications.

Article 13. Liability of District

- 13.1. Other than as provided in this Agreement, District's financial obligations under this Agreement shall be limited to the payment of the compensation provided in this Agreement. Notwithstanding any other provision of this Agreement, in no event shall District be liable, regardless of whether any claim is based on contract or tort, for any special, consequential, indirect or incidental damages, including, but not limited to, lost profits or revenue, arising out of or in connection with this Agreement or the Services performed in connection with this Agreement.
- 13.2. District shall not be responsible for any damage to persons or property as a result of the use, misuse or failure of any equipment used by Architect, or by its employees, even though such equipment be furnished or loaned to Architect by District.

Article 14. Nondiscrimination

- 14.1. Architect agrees that no discrimination shall be made in the employment of persons under this Agreement because of the race, national origin, ancestry, religion, age, physical or mental disability, sex, or sexual orientation of such person.
- 14.2. Architect shall comply with any and all applicable regulations and laws governing nondiscrimination in employment.

Article 15. Insurance

- 15.1. Architect shall comply with the insurance requirements for this Agreement, set forth in **Exhibit "E."**
- 15.2. Architect shall provide certificates of insurance and endorsements to District prior to commencement of the work of this Agreement as required in **Exhibit "E."**

Article 16. Covenant against Contingent Fees

Architect warrants that it has not employed or retained any company or person, other than a bona fide employee working solely for the Architect, to solicit or secure this Agreement, and that it has not paid or agreed to pay any company or person, other than a bona fide employee working solely for the Architect, any fee, commission, percentage, brokerage fee, gift, or any other consideration contingent on or resulting from the award or making of this Agreement. For breach or violation of this warranty, the District shall have the right to annul this Agreement without liability, or in its discretion, to deduct from the contract price or consideration or to recover the full amount of such fee, commission, percentage fee, gift, or contingency.

Article 17. Entire Agreement/Modification

This Agreement, including the Exhibits attached hereto, supersedes all previous contracts and constitutes the entire understanding of the Parties hereto. Architect shall be entitled to no other benefits than those specified herein. No changes, amendments or alterations shall be effective unless in writing and signed by both Parties. Architect specifically acknowledges that in entering this Agreement, Architect relies solely upon the provisions contained in this Agreement and no others.

Article 18. Non-Assignment of Agreement

In as much as this Agreement is intended to secure the specialized Services of the Architect, Architect may not assign, transfer, delegate or sublet any interest therein without the prior written consent of District and any such assignment, transfer, delegation or sublease without the District's prior written consent shall be considered null and void. Likewise, District may not assign, transfer, delegate or sublet any interest therein without the prior written consent of Architect and any such assignment, transfer, delegation or sublease without Architect's prior written consent shall be considered null

and void. If an assignment is approved, this Agreement shall be binding on the successors and assign of the parties.

Article 19. Law, Venue

- 19.1. This Agreement has been executed and delivered in the State of California and the validity, enforceability and interpretation of any of the clauses of this Agreement shall be determined and governed by the laws of the State of California.
- 19.2. To the fullest extent permitted by California law, the county in which the District administration office is located shall be the venue for any action or proceeding that may be brought or arise out of, in connection with or by reason of this Agreement.

Article 20. Alternative Dispute Resolution

- 20.1. All claims, disputes or controversies arising out of, or in relation to the interpretation, application or enforcement of this Agreement may be decided through mediation as the first method of resolution. Notice of the demand for mediation of a dispute shall be filed in writing with the other party to the Agreement. The demand for mediation shall be made within a reasonable time after written notice of the dispute has been provided to the other party, but in no case longer than ninety (90) days after initial written notice.
- 20.2. If a claim, or any portion thereof, remains in dispute upon satisfaction of all applicable dispute resolution requirements, the Architect shall comply with all claims presentation requirements as provided in Chapter 1 (commencing with section 900) and Chapter 2 (commencing with section 910) of Part 3 of Division 3.6 of Title 1 of Government Code as a condition precedent to the Architect's right to bring a civil action against the District. For purposes of those provisions, the running of the time within which a claim must be presented to the District shall be tolled from the time the Architect submits its written claim until the time the claim is denied, including any time utilized by any applicable meet and confer process.
- 20.3. Pending resolution of the dispute, Architect agrees it will neither rescind the Agreement nor stop the performance of the Services.

Article 21. Tolling of Claims

Architect agrees to toll all statutes of limitations for District's assertion of claims against Architect that arise out of, pertain to, or relate to Contractors' or subcontractors' claims against District involving Architect's work, until the Contractors' or subcontractors' claims are finally resolved.

Article 22. Attorneys' Fees

In the event either party shall bring any action or legal proceeding for damages for any alleged breach of any provision of or performance under this Agreement, to terminate this Agreement, or to enforce, protect or

establish any term or covenant of this Agreement or right or remedy of either party, the prevailing party shall be entitled to recover, as a part of the action or proceeding, reasonable attorneys' fees and court costs, including consultants' fees, attorneys' fees and costs for appeal, as may be fixed by the court. The term "prevailing party" shall mean the party who received substantially the relief requested, whether by settlement, dismissal, summary judgment, judgment, or otherwise.

Article 23. Severability

If any term, covenant, condition or provision of this Agreement is held by a court of competent jurisdiction to be invalid, void or unenforceable, the remainder of the provisions hereof shall remain in full force and effect and shall in no way be affected, impaired or invalidated thereby.

Article 24. Employment Status

- 24.1. Architect shall, during the entire term of Agreement, be an independent contractor and nothing in this Agreement is intended nor shall it be construed to create an employer-employee relationship, a joint venture relationship, or to allow the District to exercise discretion or control over the professional manner in which Architect performs the Services that are the subject matter of this Agreement; provided always, however, that the Services to be provided by Architect shall be provided in a manner consistent with all applicable standards and regulations governing such Services.
- 24.2. Architect understands and agrees that Architect's personnel are not and will not be eligible for membership in or any benefits from any District group plan for hospital, surgical or medical insurance or for membership in any District retirement program or for paid vacation, paid sick leave or other leave, with or without pay or for other benefits which accrue to a District employee.
- 24.3. Should the District, in its discretion, or a relevant taxing authority such as the Internal Revenue Service or the State Employment Development Department, or both, determine that Architect, or any employee or Consultant of Architect, is an employee of the District for purposes of collection of any employment taxes, the amounts payable under this Agreement shall be reduced by amounts equal to both the employee and employer portions of the tax due (and offsetting any credits for amounts already paid by Architect which can be applied against this liability). The District shall then forward those amounts to the relevant taxing authority.
- 24.4. Should a relevant taxing authority determine a liability for past services performed by Architect for the District, upon notification of such fact by the District, Architect shall promptly remit such amount due or arrange with the District to have the amount due withheld from future payments to Architect under this Agreement (again, offsetting any amounts already paid by Architect which can be applied as a credit against such liability).

- 24.5. A determination of employment status pursuant to the preceding two (2) paragraphs shall be solely for the purposes of the particular tax in question, and for all other purposes of this Agreement, Architect shall not be considered an employee of the District. Notwithstanding the foregoing, should any court, arbitrator, or administrative authority determine that Architect is an employee for any other purpose, then Architect agrees to a reduction in District's liability resulting from this Agreement pursuant to principles similar to those stated in the foregoing paragraphs so that the total expenses of District under this Agreement shall not be greater than they would have been had the court, arbitrator, or administrative authority determined that Architect or its employees of Consultants was not an employee.
- 24.6. Nothing in this Agreement shall operate to confer rights or benefits on persons or entities not a party to this Agreement.

Article 25. Certificate of Architect

- 25.1. Architect certifies that the Architect is properly certified or licensed under the laws and regulations of the State of California to provide the professional services that it has herein agreed to perform.
- 25.2. Architect certifies that it is aware of the provisions of the California Labor Code that require every employer to be insured against liability for workers compensation or to undertake self-insurance in accordance with the provisions of that code, and it certifies that it will comply with those provisions before commencing the performance of the Services of this Agreement.
- 25.3. Architect certifies that it is aware of the provisions of California Labor Code and California Code of Regulations that require the payment of prevailing wage rates and the performance of other requirements on certain "public works" and "maintenance" projects ("Prevailing Wage Laws"). Since the Architect is performing Services as part of a "public works" or "maintenance" project, and since the total compensation is one thousand dollars (\$1,000) or more, the Architect agrees to fully comply with and to require its Consultant(s) to fully comply with all requirements of the Prevailing Wage Laws, if applicable to Architect and its Consultants' professional services to be provided under this Agreement.

Article 26. Cost Disclosure - Documents and Written Reports

Architect shall be responsible for compliance with California Government Code section 7550, if the total cost of the Contract is over five thousand dollars (\$5,000).

Article 27. Notice & Communications

Notices and communications between the Parties to this Agreement may be sent to the following addresses:

District:

Palermo Union School District
7390 Bulldog Way
Palermo, CA 95968
ATTN: Ruthie Anaya,
Assistant Superintendent of
Business Services
EMAIL: ranaya@palermok8.org

Architect:

ATTN: _____
EMAIL: _____

Any notice personally given shall be effective upon receipt. Any notice sent by electronic mail shall be effective the day after transmission. Any notice sent by overnight delivery service shall be effective the day after delivery. Any notice given by mail shall be effective five (5) days after deposit in the United States mail.

Article 28. District’s Right to Audit

- 28.1. District retains the right to review and audit, and the reasonable right of access to Architect’s and any Consultant’s premises to review and audit the Architect’s compliance with the provisions of this Agreement (“District’s Right”). The District’s Right includes the right to inspect, photocopy, and to retain copies, outside of Architect’s premises, of any and all Project-related records and other information with appropriate safeguards, if such retention is deemed necessary by the District in its sole discretion. The District shall keep this information confidential, as allowed by applicable law.
- 28.2. The District’s Right includes the right to examine any and all books, records, documents and any other evidence of procedures and practices that the District determines is necessary to discover and verify whether Architect is in compliance with all requirements of this Agreement.
- 28.3. If there is a claim for additional compensation or for Extra Services, the District’s Right includes the right to examine books, records, documents, and any and all other evidence and accounting procedures and practices that the District determines is necessary to discover and verify all direct and indirect costs, of whatever nature, which are claimed to have been incurred, or anticipated to be incurred.
- 28.4. Architect shall maintain complete and accurate records in accordance with generally accepted accounting practices in the industry. Architect

shall make available to the District for review and audit all Project-related accounting records and documents and any other financial data. Upon District's request, Architect shall submit exact duplicates of originals of all requested records to the District.

- 28.5. Architect shall include audit provisions in any and all of its subcontracts, and shall ensure that these sections are binding upon all Consultants.
- 28.6. Architect shall comply with these provisions within fifteen (15) days of the District's written request to review and audit any or all of Architect's Project-related records and information.

Article 29. Other Provisions

- 29.1. Each party warrants that it has had the opportunity to consult counsel and understands the terms of this Agreement and the consequences of executing it. In addition, each party acknowledges that the drafting of this Agreement was the product of negotiation, that no party is the author of this Agreement, and that this Agreement shall not be construed against any party as the drafter of the Agreement.

Article 30. Exhibits "A" through "E" attached hereto are hereby incorporated by this reference and made a part of this Agreement.

IN WITNESS WHEREOF, the parties hereto have executed this Agreement on the date(s) indicated below.

PALERMO UNION SCHOOL DISTRICT

[NAME OF ARCHITECT]

Date: _____, 2021

Date: _____, 2021

By: _____

By: _____

Title: _____

Title: _____

EXHIBIT "A"

RESPONSIBILITIES AND SERVICES OF ARCHITECT

TABLE OF CONTENTS

A.	SCOPE OF PROJECT	1
B.	BASIC SERVICES	1
C.	CONSTRUCTION CONTRACT ADMINISTRATION PHASE	3
D.	CLOSE OUT PHASE	6

EXHIBIT "A"

RESPONSIBILITIES AND SERVICES OF ARCHITECT

Architect shall provide all professional services necessary for completing the following:

A. SCOPE OF PROJECT

1. Project Name: Honcut Portable Restroom/Staff Room

Consultation services to prepare a DSA submittal package to install a new 12' x 40' portable bathroom/laundry/staff room building at our Honcut site located at 68 School Street, Oroville, CA

B. BASIC SERVICES

Architect agrees to provide the Services described below:

1. Architect shall be responsible for the professional quality and technical accuracy of all studies, reports, projections, master plans, designs, drawings, specifications and other services furnished by Architect under the Agreement as well as coordination with all master plans, studies, reports and other information provided by District. Architect shall, without additional compensation, correct or revise any errors or omissions in its studies, reports, projections, master plans, design, drawings, specifications and other Services.
2. Architect will use all due care and diligence to confirm that its plans and specifications and all other information provided by or on behalf of the District to potential bidders discloses and publishes any potentially relevant information that could, in any way, have an impact on a Contractor's cost of performance. Architect shall advise the District of the most effective methods of identifying and securing such information as part of each stage of design. Architect shall track for District's benefit all such suggested and disclosed information.
3. The District shall provide all information available to it to the extent the information relates to Architect's scope of work. This information shall include, if available,
 - a. As-builts;
 - b. Physical characteristics;
 - c. Legal limitations and utility locations for the Project site(s);
 - d. Written legal description(s) of the Project site(s);
 - e. Grades and lines of streets, alleys, pavements, and adjoining property and structures;
 - f. Adjacent drainage;
 - g. Rights-of-way, restrictions, easements, encroachments, zoning, deed restrictions, and boundaries and contours of the Project site(s);

- h. Locations, dimensions and necessary data with respect to existing buildings, other improvements and trees;
- i. Information concerning available utility services and lines, mechanical and other services, both public and private, above and below grade, including inverts and depths;
- j. Surveys, reports, as-built drawings, record drawings; and
- k. Subsoil data, chemical data, and other data logs of borings.

Architect shall Visually Verify this information and all existing Project utilities, including capacity, and document the location of existing utility lines, telephone, water, sewage, storm drains and other lines on or around the Project to the extent determinable by the documents provided by the District.

If Architect determines that the information or documentation the District provides is insufficient for purposes of design, or if Architect requires: a topographical survey; a geotechnical report; structural, mechanical, and/or chemical tests; tests for air and/or water pollution; test borings; test pits; determinations of soil bearing values; percolation tests; ground corrosion tests; resistivity tests; tests for hazardous materials; tests for anticipating subsoil conditions; and/or other information that the District has not provided, then, at the soonest possible time after Architect has become aware that this additional information is needed, the Architect shall request that the District acquire that information. If the Parties mutually agree in writing, this additional information and service shall be procured through the Architect, who may invoice the District for those services as Extra Services.

4. **Mandatory Assistance.** If a third party dispute or litigation, or both, arises out of, or relates in any way to the Services provided under this Agreement, upon the District's request, the Architect, its agents, officers, and employees agree to assist in resolving the dispute or litigation. Architect's assistance includes, but is not limited to, providing professional consultations, attending mediations, arbitrations, depositions, trials or any event related to the dispute resolution and/or litigation ("Mandatory Assistance").

[REMAINDER OF PAGE LEFT INTENTIONALLY BLANK]

C. CONSTRUCTION CONTRACT ADMINISTRATION PHASE

Architect shall perform Construction Contract Administration Phase services for the District as follows:

1. Architect's responsibility to provide basic services for the Construction Phase under the Agreement commences with the award of the contract for construction and terminates upon satisfactory performance and completion of all tasks in this phase and commencement of the Closeout Phase or upon the District's terminating the Agreement, whichever is earlier.
2. **Construction Oversight and Project Certification Process**
 - a. Architect shall ensure that the Project Inspector is approved by the DSA for the Project by submitting the applicable Inspector's Qualification Record (form DSA 5 or more current version) to and by obtaining approval from the DSA prior to commencement of construction and prior to requesting issuance of project inspections cards (form DSA 152 or more current version).
 - b. Architect shall request issuance of the proper number of project inspection cards (forms DSA 152 or more current version) by electronically submitting form DSA 102-IC (or more current version) to the DSA after the construction contract has been awarded. Architect shall provide project inspection cards to the Project Inspector prior to commencement of construction.
 - c. Prior to commencement of construction, Architect shall provide (1) a copy of the DSA approved construction documents and (2) the DSA approved Statement of Structural Tests and Special Inspections (form DSA 103 or more current version) prepared by Architect to the Project Inspector and Laboratory of Record.
 - d. Architect shall prepare and submit a Contract Information form (form DSA 102 or more current version) for all construction contracts.
 - e. Architect shall maintain such personal contact with the Project as is necessary to assure themselves of compliance, in every material respect, with the DSA-approved construction documents. Personal contact shall include visits to the Project site by the Architect or engineer or their qualified representative to observe construction.
 - f. Architect shall notify DSA as to the disposition of materials noted on laboratory testing, and/or special inspection, reports as not conforming to the DSA-approved construction documents.
 - g. Architect shall respond to DSA field trip notes as necessary.
 - h. Architect shall submit an interim Verified Report (form DSA 6-AE or more current version) to the DSA electronically and a copy to the Project Inspector for each of the applicable nine (9) sections of form DSA 152 prior to the Project Inspector signing off that section of the project inspection card.
 - i. Architect shall submit a Statement of Final Actual Project Cost (form DSA 168 or more current version) to the DSA.

- j. Architect shall submit Verified Reports (form DSA 6-AE or more current form) to the DSA and to the Project Inspector if any of the following events occur: (1) when construction is sufficiently complete in accordance with the DSA-approved construction documents so that the District can occupy or utilize the Project; (2) work on the Project is suspended for a period of more than one month; (3) the services of the Architect are terminated for any reason prior to completion of the Project; or (4) DSA requests a Verified Report.

3. Change Orders

- a. Architect shall review all of Contractor's change order requests to determine if those requests are valid and appropriate. Architect shall provide a recommendation to District as to whether the change should be approved, partially approved, returned to the Contractor for clarification, or rejected.
- b. Architect shall furnish all necessary Construction Change Documents and additional drawings for supplementing, clarifying, and/or correcting purposes and for change orders. The District shall request these Construction Change Documents and drawings from the Architect, which shall be provided at no additional cost unless designated as Extra Services by the District. The original tracing(s) and/or drawings and contract wording for change orders shall be submitted to the District for duplication and distribution.

4. Submittals

- a. Architect shall review and approve or take other appropriate action upon Contractor's submittals such as: shop drawings, Project data, samples and Construction Change Documents, but only for the purpose of checking for conformance with information given and the design concept expressed in the Contract Documents.
- b. Architect shall review Contractor's schedule of submittals and advise the District on whether that schedule is complete. Architect shall provide the District with proposed revisions to this schedule and advise the District on whether the District should approve this schedule.
- c. Architect's action upon Contractor's submittals shall be taken as expeditiously as possible so as to cause no unreasonable delay in the construction of the Project or in the work of Contractor(s), while allowing sufficient time in the Architect's professional judgment to permit adequate review. In no case shall the review period associated with a single, particular submittal exceed twenty-one (21) calendar days from its receipt by the Architect. Architect's response to each submittal shall be a substantive and acceptable response. This twenty-one (21)-day time period shall not include time when a submittal is within the District's control or if the submittal is being reviewed by DSA. In no way does this provision reduce Architect's liability if it fails to prepare acceptable documents.

5. **RFIs.** During the course of construction as part of the basic services, Architect must respond to all Requests for Information ("RFI") as expeditiously as possible so as not to impact and delay the construction progress. In no case shall the review period associated with an RFI exceed seven (7) calendar days from receipt by the Architect. Architect's response to each RFI shall be a substantive and acceptable response. This seven-day time period shall not include time when a submittal is within the District's control or if the submittal is being reviewed by DSA. In no way does this provision reduce the Architect's liability if it fails to prepare acceptable documents. Architect must verify that RFIs are passed through the Project Inspector, if any.
6. **Notices of Deficient Work.** On the basis of on-site observations, Architect shall keep the District informed of the progress and the quality of the work, and shall endeavor to guard the District against defects and deficiencies in the work. Architect shall timely notify the District in writing of any defects or deficiencies in the work by any of the District's Contractors that Architect may observe. However, Architect shall not be a guarantor of the Contractor's performance.
7. **As-Built Drawings.** Architect shall review and evaluate for District the Contractor(s)' documentation of the actual construction performed during the Project that the Contractor(s) should prepare and submit as As-Builts. As-Builts are documents that show the actual construction performed during the Project, including changes necessitated by Construction Change Documents and change orders, and detailed by the District's construction Contractor(s) on a Conforming Set.
8. **Record Drawings.** Architect shall incorporate all information on all As-Builts, sketches, details, and clarifications, and prepare one (1) set of final Record Drawings for the District. The Record Drawings shall incorporate onto one (1) set of drawings, all changes from all As-Builts, sketches, details, and clarifications, including, without limitation, all requests for information, Construction Change Documents and change orders based upon the construction Contractor's representations of actual construction. Architect shall deliver the Record Drawings to the District at completion of the construction in a format acceptable to the District, and it shall be a condition precedent to the District's approval of Architect's final payment. Architect may insert the following notice on the Record Drawings:

These drawings [or corrected specifications] have been prepared based on information submitted, in part, by others. Architect has provided a review consistent with its legal standard of care.
9. **O&M Manuals and Warranties.** Architect shall review equipment, operation and maintenance manuals, and a complete set of warranty documents for all equipment and installed systems, to ensure that they meet the requirements of the plans and specifications.
10. **Start-up.** Architect shall also provide, at the District's request, architectural/engineering advice to the District on start-up, break-in, and debugging of facility systems and equipment, and on apparent deficiencies or defects in construction following the acceptance of the Contractor's work.
11. **Payment Statements.** Recommendations of Payment by Architect constitute Architect's representation to the District that work has progressed to the point

indicated to the best of Architect's knowledge, information, and belief, and that the quality of the work is in general conformance with the Contract Documents.

12. Deliverables and Number of Copies

Within thirty (30) days of the end of this Phase, Architect shall provide to the District a hard copy of the following items produced in this Phase, together with one (1) copy of each item in electronic format:

- a. meeting report/minutes from the kick-off meeting;
- b. observation reports; and
- c. weekly meeting reports.

13. Meetings

During this Phase, Architect shall attend, take part in, and, when indicated, conduct meetings, site visits, and workshops as indicated below.

D. CLOSE OUT PHASE

1. As the Construction Administration Phase progresses, Architect shall perform the following Close Out Phase services for the District as required in a timely manner:
 - a. Architect shall review the Project and observe the construction as required to determine when the Contractor has completed the construction of the Project and shall prepare punch lists of items that remain in need of correction or completion.
 - b. Architect shall collect from the Contractor, review, and forward to the District all written warranties, operation manuals, and spare parts with Architect's recommendation as to the adequacy of these items.
 - c. Architect shall prepare or collect, as applicable, and provide to DSA, all reports required by DSA related to the design and construction of the Project.
 - d. Architect shall respond to the DSA "90-day" letter.
 - e. Architect shall obtain all required DSA approval of all Construction Change Documents and addenda to the Contractor's contract.
 - f. Architect shall prepare a set of As-Built Drawings for the Project, as required by the District.
 - g. Architect shall review and prepare a package of all warranty and O&M documentation.
 - h. Architect shall organize electronic files, plans and prepare a Project binder.
 - i. Architect shall have primary responsibility to coordinate all Services required to close-out the design and construction of the Project with the District and among Consultants.

2. When the design and construction of the Project is complete, the District shall prepare and record with the County Recorder a Notice of Completion for the Project.

3. Deliverables and Number of Copies

a. punch list; and

b. Upon completion of the Project, all related Project documents, including As-Builts and Record Drawings. These are the sole property of the District.

4. Meetings

During this phase, Architect shall attend, take part in, and, when indicated, conduct meetings, site visits, and workshops as indicated below.

END OF EXHIBIT

EXHIBIT "B"

CRITERIA AND BILLING FOR EXTRA SERVICES

The following Extra Services to the Agreement shall be performed by Architect if needed and if authorized or requested by the District:

- A. Providing services as directed by the District that are not part of the Basic Services of this Agreement, or otherwise included within **Exhibit "A."**
- B. Providing deliverables or other items in excess of the number indicated in **Exhibit "A."** Before preparing, providing, sending, or invoicing for extra deliverables, Architect shall inform the District that expected deliverables may be in excess of the number indicated in **Exhibit "A,"** so that the District can procure the additional deliverables itself or direct Architect to procure the deliverables at the District's expense or on the District's account at a specific vendor.
- C. Making revisions in drawings, specifications, or other documents when such revisions are required by the enactment or revisions of codes, laws, or regulations subsequent to the preparation of the Conforming Set.
- D. Providing consultation concerning replacement of work damaged by fire or other cause during construction and furnishing services required in connection with replacement of that work.
- E. Providing services made necessary by the default of Contractor(s).
- F. In the absence of a final Certificate of Payment or Notice of Completion, providing services more than ninety (90) days after the date of completion of work by Contractor(s) and after Architect has completed all of its obligations and tasks under the Agreement.
- G. Providing services as an expert and/or witness for the District in any mediation, arbitration, and/or trial in which the Architect is (1) not a party, and (2) did not in any way cause the dispute that is being adjudicated.
- H. The following rates, which include overhead, administrative cost, and profit, shall be utilized in arriving at the fee for Extra Services and shall not be changed for the term of the Agreement.

Job Title	Hourly Rate
Principal In Charge:	
Associate Principal:	
Project Manager:	
Designer:	
Assistant Project Manager:	
Intern Architect:	
Contract Administrator:	

- I. The mark-up on any approved reimbursable item of Extra Services shall not exceed five percent (5%).

J. Format and Content of Invoices (Extra Services Only)

Architect acknowledges that the District requires Architect's invoices to include detailed explanations of the Services performed. For example, a six hour charge for "RFIs and CORs" is unacceptable and will not be payable. A more detailed explanation, with specificity, is required. This includes a separate entry for each RFI, PCO, CCD and change order. For example, the following descriptions, in addition to complying with all other terms of this Agreement, would be payable. The times indicated below are just placeholders:

Review RFI 23; review plans and specifications for response to same; prepare responses to same and forward to contractor, district, construction manager, and project inspector.	0.8 hours
Review COR 8; review scope of same and plans and specifications for appropriateness of same; prepare draft change order and language for same.	0.7 hours
Review COR 11; review scope of same and plans and specifications for appropriateness of same; prepare rejection of COR 11 for review by district, CM, IOR.	1.2 hours

END OF EXHIBIT

EXHIBIT "C"

INSURANCE REQUIREMENTS

- A.** Architect shall procure, prior to commencement of the Services of this Agreement and maintain for the duration of the Agreement, insurance against claims for injuries to persons or damages to property which may arise from or in connection with the performance of the Services hereunder by the Architect, his agents, representatives, employees and Consultant(s). Architect's liabilities, including but not limited to Architect's indemnity or defense obligations, under this Agreement shall not be deemed limited in any way to the insurance coverage required herein. Maintenance of specified insurance coverage is a material element of this Agreement and Architect's failure to maintain or renew coverage or to provide evidence of renewal during the term of this Agreement, as required or when requested, may be treated by the District as a material breach of contract.
- B. Minimum Scope and Limits of Insurance:** Coverage shall be at least as broad as the following scopes and limits:
1. **Commercial General Liability.** one million dollars (\$1,000,000) per occurrence for bodily injury, personal injury and property damage. If Commercial General Liability or other form with a general aggregate limit is used, either the general aggregate limit shall apply separately to each project/location or the general aggregate limit shall be twice the required occurrence limit.
 2. **Commercial Automobile Liability, Any Auto.** one million dollars (\$1,000,000) per accident for bodily injury and property damage.
 3. **Workers' Compensation Liability.** For all of the Architect's employees who are subject to this Agreement and to the extent required by the applicable state or federal law, Architect shall keep in full force and effect, a Workers' Compensation policy. Architect shall provide an endorsement that the insurer waives the right of subrogation against the District and its respective elected officials, officers, employees, agents, representatives, consultants, trustees, and volunteers.
 4. **Employers' Liability.** For all of the Architect's employees who are subject to this Agreement, Architect shall keep in full force and effect, an Employment Practices Liability policy. That policy shall provide employers' liability coverage with minimum liability coverage of one million dollars (\$1,000,000) per occurrence. Architect shall provide an endorsement that the insurer waives the right of subrogation against the District and its respective elected officials, officers, employees, agents, representatives, consultants, trustees, and volunteers.
 5. **Professional Liability.** This insurance shall cover the prime design professional and his/her consultant(s) on a Claims Made basis for One Million Dollars (\$1,000,000) aggregate limit subject to no more than Twenty-Five Thousand Dollars (\$25,000) per claim deductible, coverage to continue through completion of construction plus two (2) years thereafter.
- C.** The District reserves the right to modify the limits and coverages described herein.

D. Deductibles and Self-Insured Retention: Architect shall inform the District in writing if any deductibles or self-insured retention exceeds twenty-five thousand dollars (\$25,000). At the option of the District, either:

1. The District can accept the higher deductible;
2. Architect's insurer shall reduce or eliminate such deductibles or self-insured retention as respects the District, its officers, officials, employees and volunteers;
or
3. Architect shall procure a bond guaranteeing payment of losses and related investigations, claim administration and defense expenses.

E. Other Insurance Provisions: The general liability and automobile liability policies are to contain, or be endorsed to contain, the following provisions:

1. The District, its representatives, consultants, trustees, officers, officials, employees, agents, and volunteers ("Additional Insureds") are to be covered as additional insureds as respects liability arising out of activities performed by or on behalf of the Architect; Instruments of Service and completed operations of the Architect; premises owned, occupied or used by the Architect; or automobiles owned, leased, hired or borrowed by the Architect. The coverage shall contain no special limitations on the scope of protection afforded to the Additional Insureds.
2. For any claims related to the projects, Architect's insurance coverage shall be primary insurance as respects the Additional Insureds. Any insurance or self-insurance maintained by the Additional Insureds shall be in excess of Architect's insurance and shall not contribute with it.
3. Any failure to comply with reporting or other provisions of the policies including breaches of warranties shall not affect coverage provided to the Additional Insureds.
4. Architect's insurance shall apply separately to each insured against whom claim is made or suit is brought, except with respect to the limits of the insurer's liability.
5. Each insurance policy required by this clause shall be endorsed to state that coverage shall not be suspended, voided, canceled, reduced in coverage or in limits except after thirty (30) days prior written notice by certified mail, return receipt requested, has been given to the District.

F. Acceptability of Insurers: Insurance is to be placed with insurers admitted in California with a current A.M. Best's rating of no less than A:VII. Architect shall inform the District in writing if any of its insurer(s) have an A.M. Best's rating less than A:VII. At the option of the District, the District may either:

1. Accept the lower rating; or
2. Require Architect to procure insurance from another insurer.

G. Verification of Coverage: Prior to commencing with its provision of Services under this Agreement, Architect shall furnish District with:

1. Certificates of insurance showing maintenance of the required insurance coverages; and
2. Original endorsements affecting general liability and automobile liability coverage. The endorsements are to be signed by a person authorized by that insurer to bind coverages on its behalf. All endorsements are to be received and approved by the District before Services commence.

END OF EXHIBIT

